

EAST KENSINGTON AVENUE

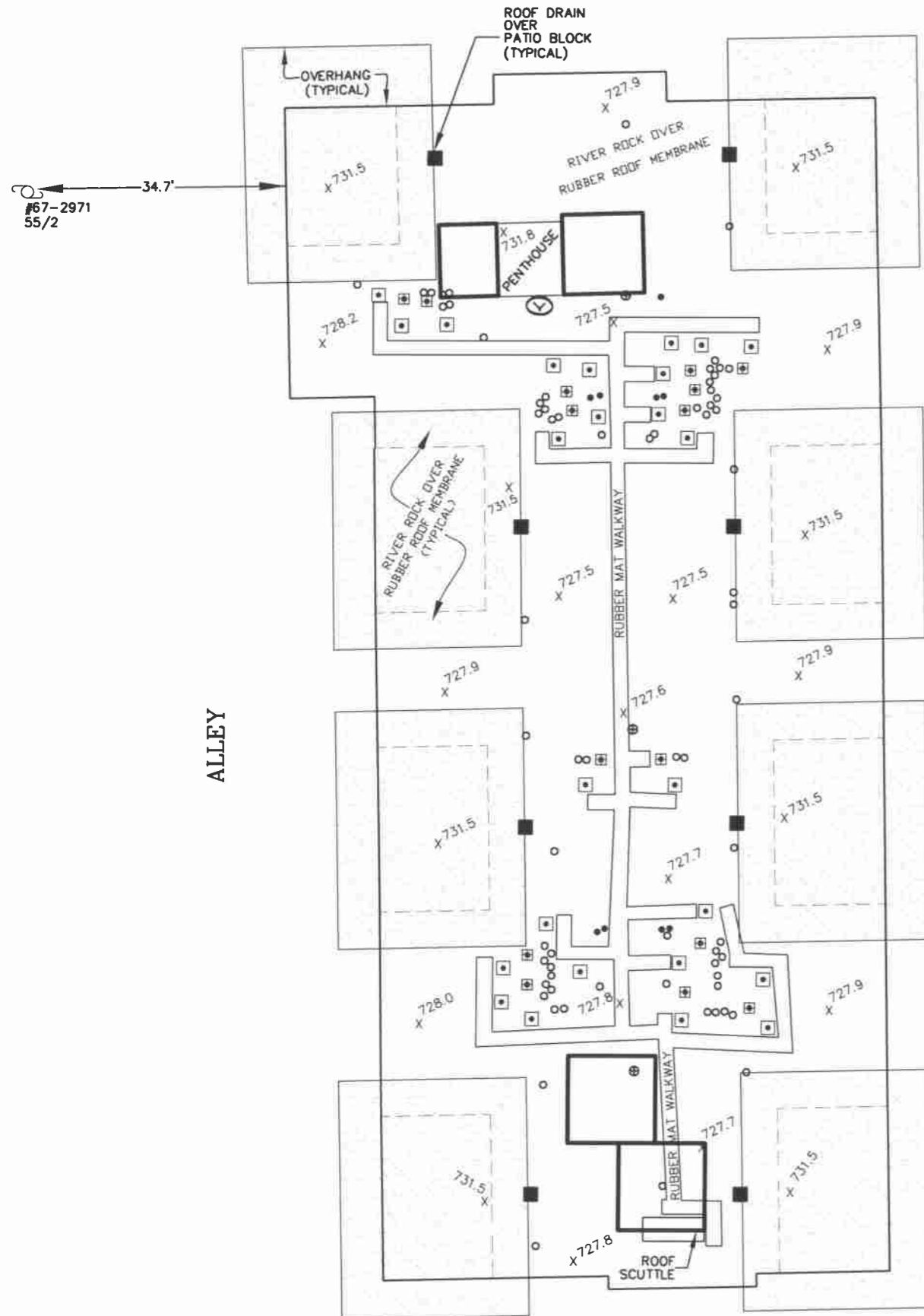

PROJECT: THE METROPOLITAN ML51-090A

SURVEYED FOR:
 JOHN DOE ENGINEERS, INC.
 555 MAIN ST
 LOMBARD, IL 60148

AND

SURVEYED FOR:
 JOHN MOBILE
 557 SOUTH AVE
 CHICAGO, IL 60631

PROPERTY OWNER:
 John Doe Enterprises

PARCEL NO.: 236-0610
 236-0611

ZONED: COMMERCIAL

CENTER OF ROOFTOP

LATITUDE: 43°-05'-52.60"
 LONGITUDE: 87°-53'-15.88"
 (Per North American Datum of 83/91)
 Ground Elevation: 683.3'
 Top of Roof Elevation: 727.5'
 (Per National Geodetic Vertical Datum of 1929)

X
 GROUND ENTRANCE
 ELEVATION: 683.3'

-LEGEND-

- = EXISTING 2" ROOF VENT
- = EXISTING 4" ROOF VENT
- ⊕ = EXISTING ENTRY PORT
- ⊞ = EXISTING AIR CONDITIONER
- ⊗ = EXISTING ROOF DRAIN
- ⊙ = EXISTING SATELLITE DISH
- ⊚ = EXISTING POWER POLE

I, Craig A. Keach, hereby certify that none of the property described hereon is within a flood plane area as defined by FEMA.

SURVEYOR'S CERTIFICATE

I, Craig A. Keach, Wisconsin Registered Land Surveyor of Meridian Surveying, LLC., certify that I have surveyed the described property and that the map shown is a true and accurate representation thereof to the best of my knowledge and belief.

Dated this _____ day of _____, 2007.

WISCONSIN REGISTERED LAND SURVEYOR
 Craig A. Keach, S-2333

N. OAKLAND AVENUE

ALLEY

GRAPHIC SCALE

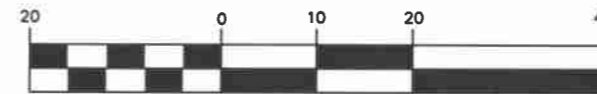

1 inch = 20 ft.

-VICINITY MAP-



BEARINGS REFERENCED TO THE
 WISCONSIN STATE PLANE COORDINATE
 SYSTEM (NAD27) - SOUTH ZONE



| | |
|---------------------------------------|--|
| SITE NAME: THE METROPOLITAN | SITE ADDRESS: 4483 N. OAKLAND AVENUE SHOREWOOD, WI 53211 |
| SITE NUMBER: ML51-090A | |
| MERIDIAN SURVEYING, LLC | |
| NB774 Fireline 1 Menasha, WI 54952 | Office: 920-993-0881 Fax: 920-273-6037 |

SITE SURVEY
 FOR
 JOHN MOBILE
 BEING A PART OF THE SE1/4 OF THE
 NE1/4, SECTION 4, T.7N., R.22E.,
 VILLAGE OF SHOREWOOD,
 MILWAUKEE COUNTY, WISCONSIN

| 1 | 12/18/07 | Moved Lease Parcels | J.D. |
|--------------------|----------|------------------------|------|
| NO. | DATE | DESCRIPTION | BY |
| DRAWN BY: J.D. | | DATE: | |
| CHECKED BY: C.A.K. | | FIELD BOOK: M-1, P. 56 | |
| JOB NO.: 5075-B53 | | SHEET 1 of 2 | |

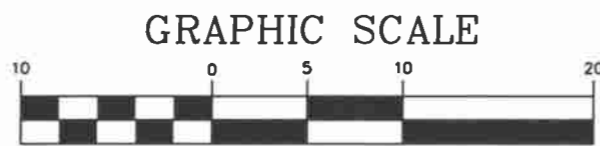
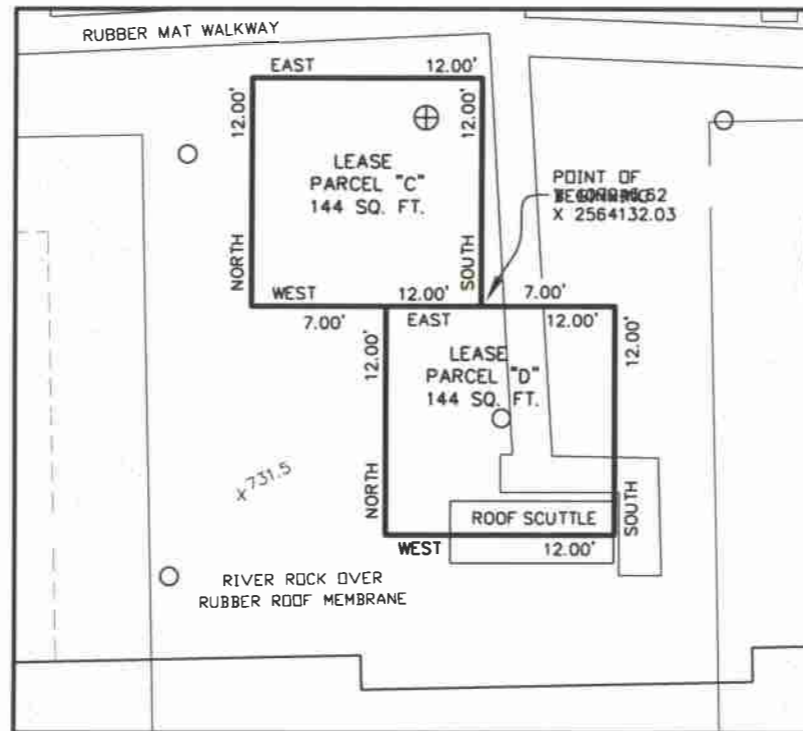
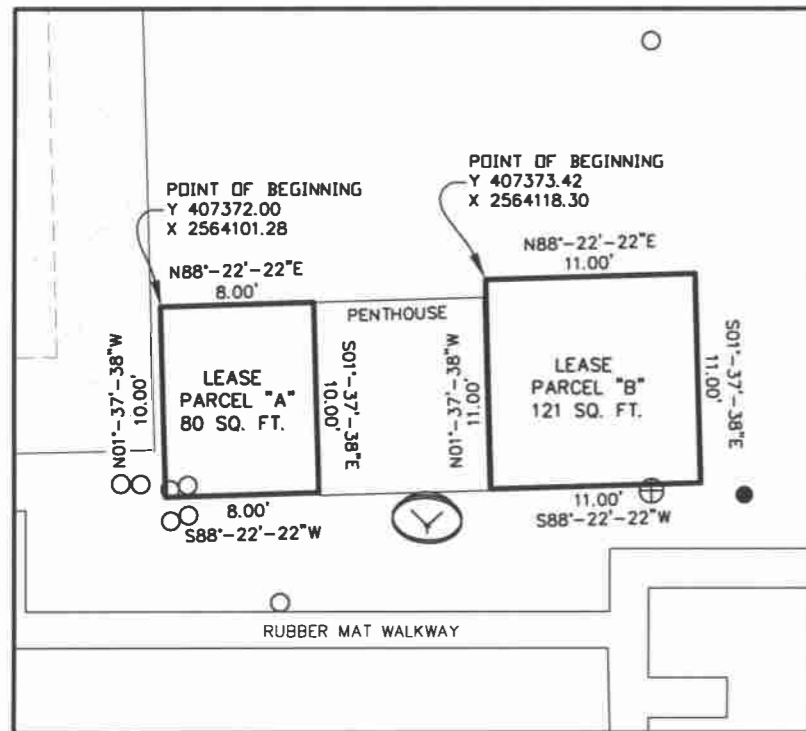

1 inch = 10 ft.

—LEGEND—

- = EXISTING 2" ROOF VENT
- = EXISTING 4" ROOF VENT
- ⊕ = EXISTING ENTRY PORT
- ⊞ = EXISTING AIR CONDITIONER
- ⊗ = EXISTING ROOF DRAIN
- Ⓢ = EXISTING SATELLITE DISH
- Ⓚ = EXISTING POWER POLE

LEGAL DESCRIPTION

Portions of that certain parcel lying in the Village of Shorewood, Milwaukee County, Wisconsin; being the property of John Doe Enterprises, being located at 4483 N. Oakland Avenue and being more particularly described as follows:

LEASE AREA "A"

Space on the rooftop of the John Doe Enterprises, property for the purpose of equipment mounting and operation, said space being described as follows: Beginning at a point on the rooftop of the above described property, said point having Wisconsin Grid Coordinates (NAD27) of Y- 407372.00 and X- 2564101.28; thence from said point of beginning N88°-22'-22"E 8.00 feet; thence S01°-37'-38"E 10.00 feet; thence S88°-22'-22"W 8.00 feet; thence N01°-37'-38"W 10.00 feet to the point of beginning, containing 80 square feet of floor area and occupying wall and air space from an elevation of ± 727 feet to an elevation of ± 747 feet.

LEASE AREA "B"

Space on the rooftop of the John Doe Enterprises, property for the purpose of equipment mounting and operation, said space being described as follows: Beginning at a point on the rooftop of the above described property, said point having Wisconsin Grid Coordinates (NAD27) of Y-407373.42 and X- 2564118.30; thence from said point of beginning N88°-22'-22"E 11.00 feet; thence S01°-37'-38"E 11.00 feet; thence S88°-22'-22"W 11.00 feet; thence N01°-37'-38"W 11.00 feet to the point of beginning, containing 121 square feet of floor area and occupying wall and air space from an elevation of ± 727 feet to an elevation of ± 747 feet.

LEASE AREA "C"

Space on the rooftop of the John Doe Enterprises, property for the purpose of equipment mounting and operation, said space being described as follows: Beginning at a point on the rooftop of the above described property, said point having Wisconsin Grid Coordinates (NAD27) of Y- 407245.62 and X- 2564132.03; thence from said point of beginning WEST 12.00 feet; thence NORTH 12.00 feet; thence EAST 12.00 feet; thence SOUTH 12.00 feet to the point of beginning, containing 144 square feet of floor area and occupying wall and air space from an elevation of ± 727 feet to an elevation of ± 747 feet.

LEASE AREA "D"

Space on the rooftop of the John Doe Enterprises, property for the purpose of equipment mounting and operation, said space being described as follows: Beginning at a point on the rooftop of the above described property, said point having Wisconsin Grid Coordinates (NAD27) of Y- 407245.62 and X- 2564132.03; thence from said point of beginning EAST 7.00 feet; thence SOUTH 12.00 feet; thence WEST 12.00 feet; thence NORTH 12.00 feet; thence East 5.00 feet to the point of beginning, containing 144 square feet of floor area and occupying wall and air space from an elevation of ± 727 feet to an elevation of ± 747 feet.

UTILITY EASEMENT

A non-exclusive right and easement on the John Doe Enterprises, rooftop property for the purpose of installing antenna cables. This easement is to include the entire rooftop of said LEASE AREA and will be used for the installation and maintenance of antenna cables from the afore described LEASE AREA to the antennas.

Together with a non-exclusive right and easement for ingress and egress at all times, on foot or by motor vehicle, including trucks and for the installation and maintenance of utility wires, cables, conduits, pipes and equipment, over, under or along the existing entrance(s), driveway(s), parking area(s), roof, elevator(s), landscaped area(s) and open area(s) located on the aforementioned property extending to and from the adjoining public right-of-way, which is known as N. Oakland Avenue and E. Kensington Avenue.

I, Craig A. Keach, hereby certify that none of the property described hereon is within a flood plane area as defined by FEMA.

SURVEYOR'S CERTIFICATE

I, Craig A. Keach, Wisconsin Registered Land Surveyor of Meridian Surveying, LLC., certify that I have surveyed the described property and that the map shown is a true and accurate representation thereof to the best of my knowledge and belief.

Dated this _____ day of _____, 2007.

WISCONSIN REGISTERED LAND SURVEYOR
Craig A. Keach, S-2333

| | | | | | | | |
|---------------------------------------|--|--|--|---|--|---|--|
| SITE NAME: THE METROPOLITAN | | SITE ADDRESS: 4483 N. OAKLAND AVENUE SHOREWOOD, WI 53211 | | SITE SURVEY FOR JOHN MOBILE | | | |
| SITE NUMBER: ML51-090A | | | | | | 1 12/18/07 Moved Lease Parcels J.D. | |
| | | | | BEING A PART OF THE SE1/4 OF THE NE1/4, SECTION 4, T.7N., R.22E., VILLAGE OF SHOREWOOD, MILWAUKEE COUNTY, WISCONSIN | | NO. DATE DESCRIPTION BY | |
| | | | | | | DRAWN BY: J.D. DATE: | |
| N8774 Firelane 1 Menosha, WI 54952 | | Office: 920-993-0881 Fax: 920-273-6037 | | | | CHECKED BY: C.A.K. FIELD BOOK: M-1, P. 56 | |
| | | | | JOB NO.: 5075-B53 | | SHEET 2 of 2 | |