

CERTIFIED SURVEY MAP NO.

ALL OF LOT 1 AND LOT 2 OF CERTIFIED SURVEY MAP NO. 290,
 VOLUME 2, PAGE 290, DOCUMENT NO. 816385 AND PART OF THE
 NW1/4 OF THE SW1/4 AND THE SW1/4 OF THE SW1/4 OF SECTION 14, T.21N., R.18E.,
 VILLAGE OF LITTLE CHUTE, OUTAGAMIE COUNTY, WISCONSIN

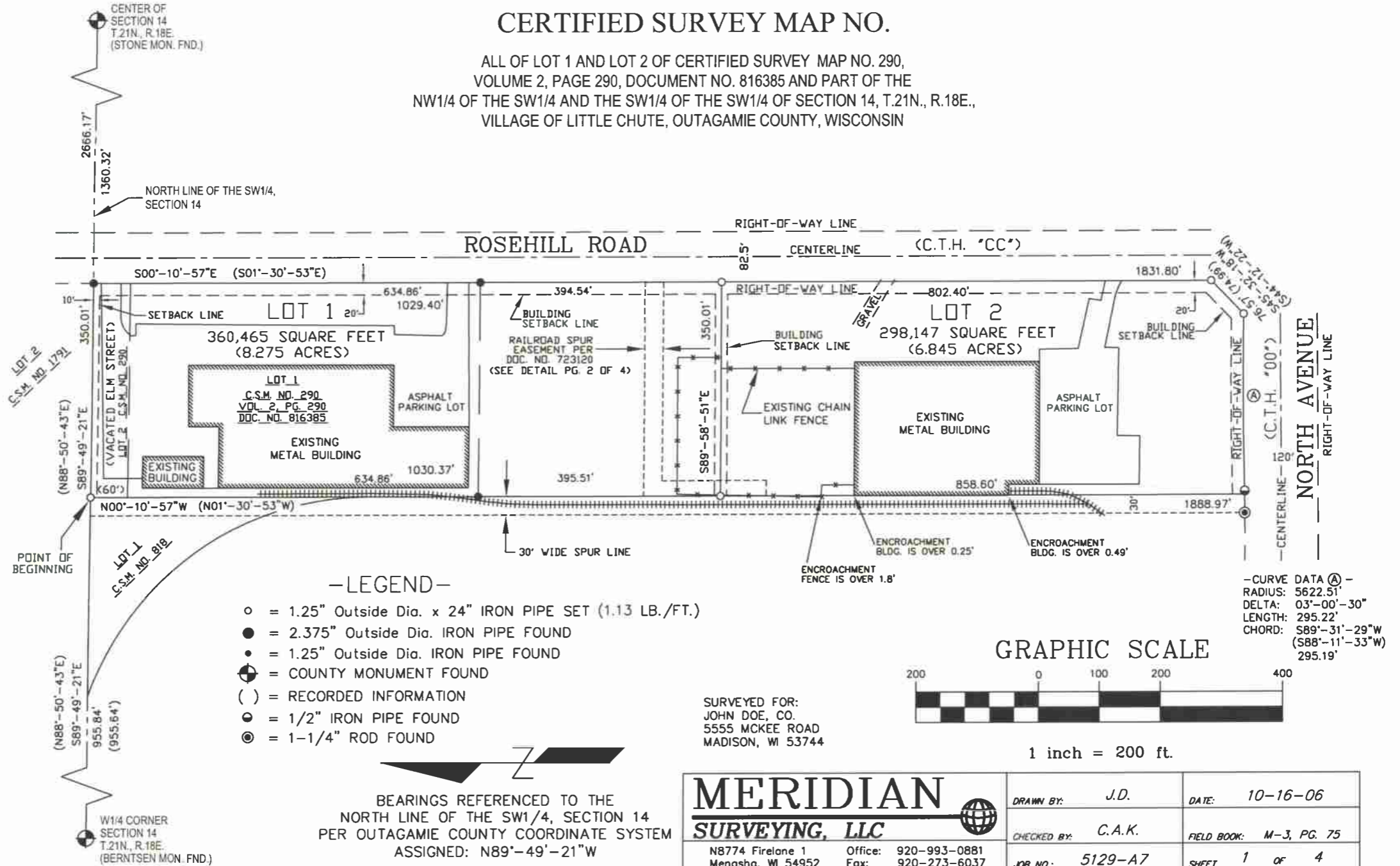

-LEGEND-

- = 1.25" Outside Dia. x 24" IRON PIPE SET (1.13 LB./FT.)
- = 2.375" Outside Dia. IRON PIPE FOUND
- = 1.25" Outside Dia. IRON PIPE FOUND
- ⊕ = COUNTY MONUMENT FOUND
- () = RECORDED INFORMATION
- ◐ = 1/2" IRON PIPE FOUND
- ⊙ = 1-1/4" ROD FOUND

BEARINGS REFERENCED TO THE
 NORTH LINE OF THE SW1/4, SECTION 14
 PER OUTAGAMIE COUNTY COORDINATE SYSTEM
 ASSIGNED: N89°-49'-21"W

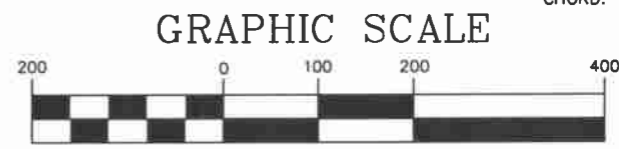

SURVEYED FOR:
 JOHN DOE, CO.
 5555 MCKEE ROAD
 MADISON, WI 53744

MERIDIAN SURVEYING, LLC	DRAWN BY: J.D.	DATE: 10-16-06
	CHECKED BY: C.A.K.	FIELD BOOK: M-3, PG. 75
	JOB NO.: 5129-A7	SHEET 1 of 4

-CURVE DATA (A)-
 RADIUS: 5622.51'
 DELTA: 03°-00'-30"
 LENGTH: 295.22'
 CHORD: S89°-31'-29"W
 (S88°-11'-33"W)
 295.19'