

# PLAT OF SURVEY

FOR JOHN DOE MANUFACTURING, INC.

ALL OF THE E1/2 OF THE SW1/4 AND PART OF  
THE NW1/4 OF THE SE1/4, SECTION 2, T.30N., R.11E.,  
TOWN OF ROLLING, LANGLADE COUNTY, WISCONSIN

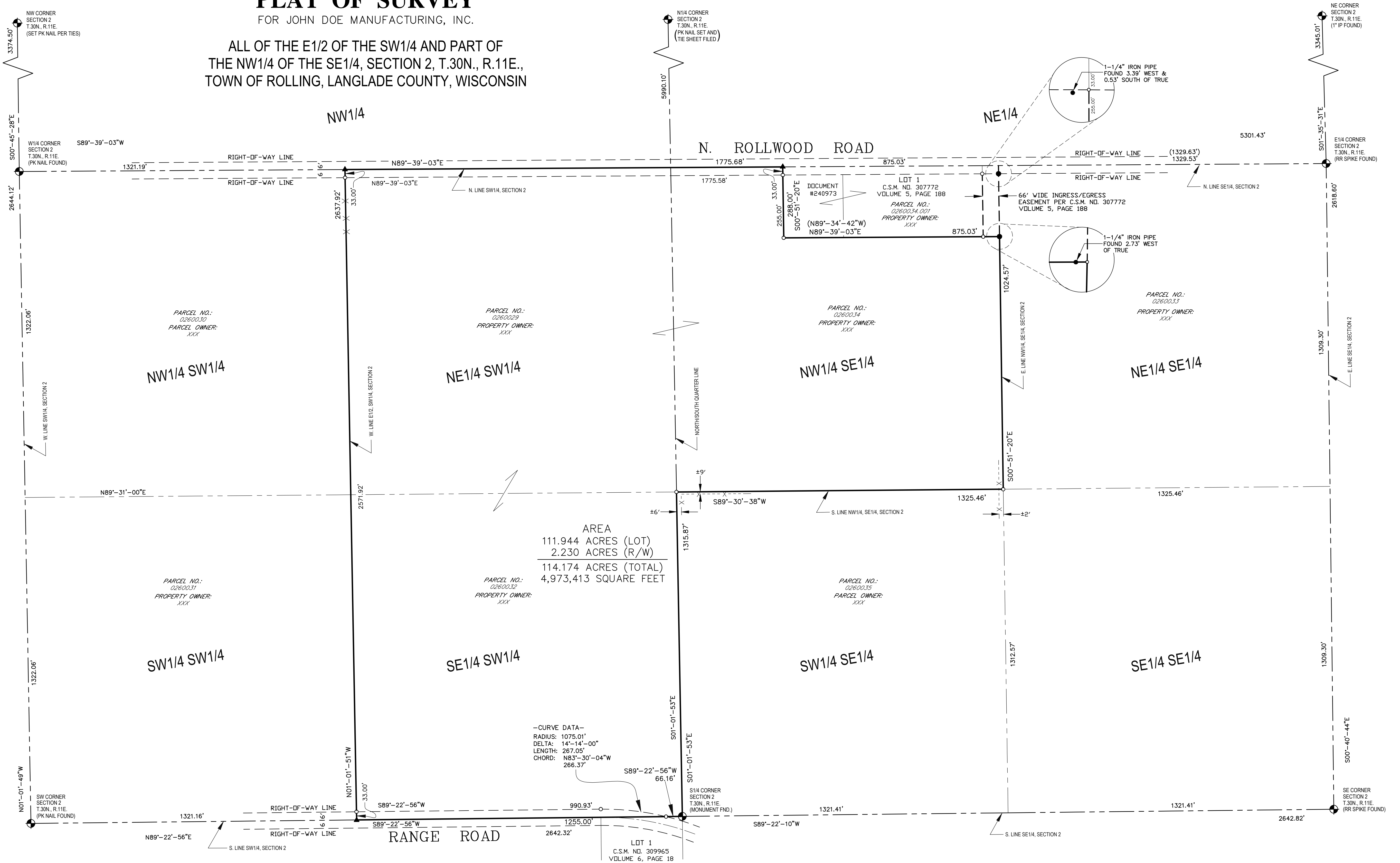

BEARINGS REFERENCED TO THE  
WISCONSIN STATE PLANE COORDINATE  
SYSTEM (NAD83/91) - CENTRAL ZONE

### SURVEYOR'S CERTIFICATE

I, Craig A. Keach, Wisconsin Registered Land Surveyor of Meridian Surveying, LLC, certify that I have surveyed the described property and that the map shown is a true and accurate representation thereof to the best of my knowledge and belief.

Dated this \_\_\_\_\_ day of \_\_\_\_\_, 2007.

WISCONSIN REGISTERED LAND SURVEYOR  
Craig A. Keach, S-2333

### -LEGEND-

- = 1" X 24" IRON PIPE SET (1.130 LB./FT.)
- = 1-1/4" X 24" IRON PIPE FOUND
- ▲ = "P.K." MASONRY NAIL SET
- ◆ = COUNTY MONUMENT FOUND
- ( ) = RECORDED INFORMATION
- x----- = EXISTING FENCELINE
- = PROPERTY LINE

### GRAPHIC SCALE

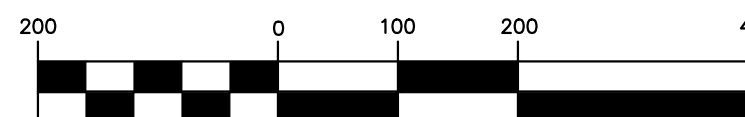

1 inch = 200 ft.

**MERIDIAN**  
**SURVEYING, LLC**

N8774 Firelane 1 Office: 920-993-0881  
Menasha, WI 54952 Fax: 920-273-6037

|                    |                            |
|--------------------|----------------------------|
| DRAWN BY: J.D.     | DATE: 01-22-07             |
| CHECKED BY: C.A.K. | FIELD BOOK: M-4, PG. 68-69 |
| JOB NO.: 5174-D7   | SHEET 1 of 1               |