

TOPOGRAPHIC SURVEY

LOCATED IN SECTION 12, T.21N., R.17E., CITY OF APPLETON, OUTAGAMIE COUNTY, WISCONSIN

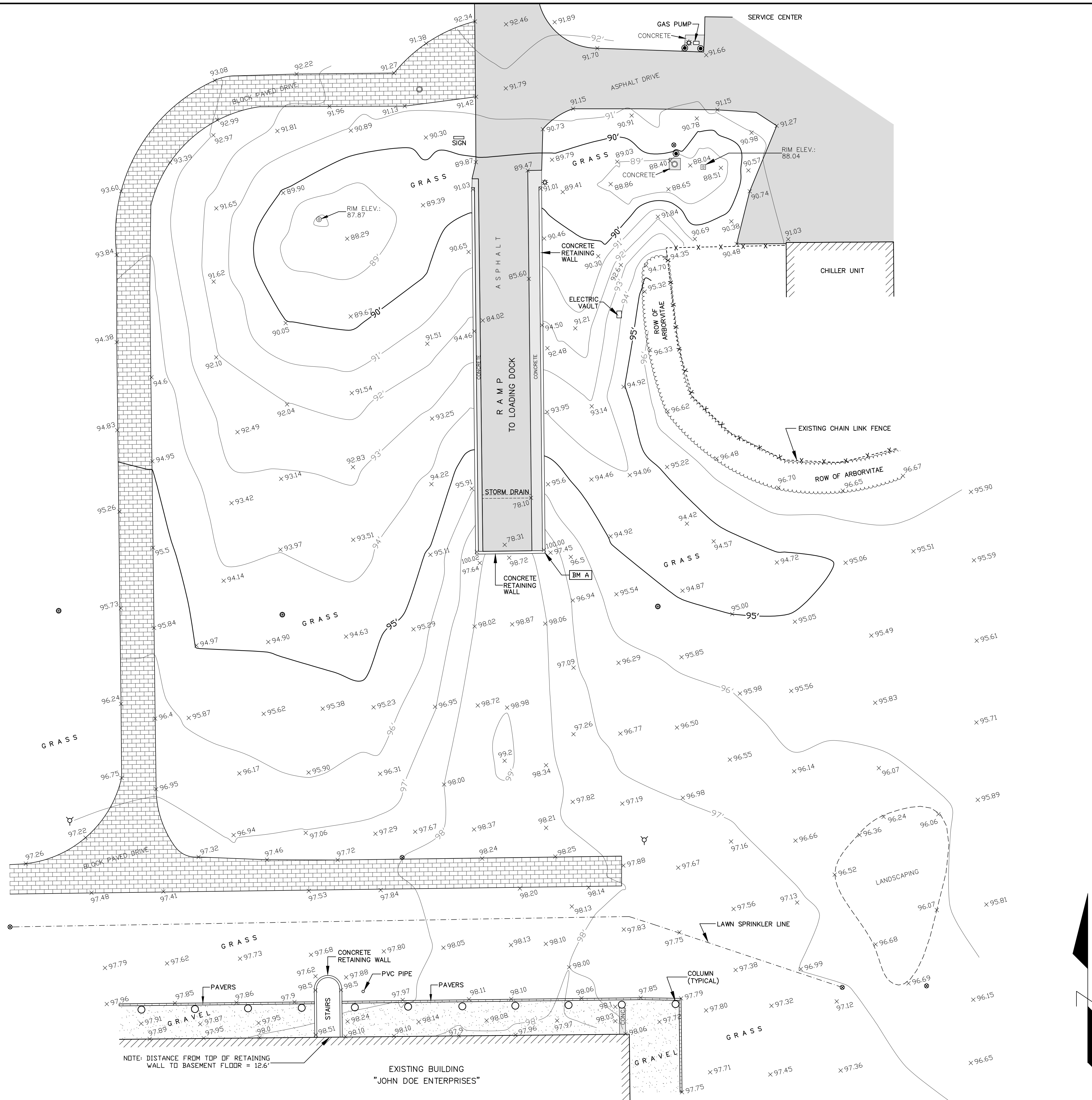

- LEGEND—
- ⊙ = STORM INLET (ROUND)
 - ⊠ = STORM INLET (SQUARE)
 - ⊙ = SPRINKLER VALVE
 - ⊙ = WATER VALVE
 - ⊕ = FIRE HYDRANT
 - ⊙ = METAL POST
 - ⊙ = UNKNOWN MANHOLE
 - * = LIGHT POLE

BENCHMARK INFORMATION
 SITE BENCHMARK: (BM A) TOP OF SOUTHEAST CORNER OF RETAINING WALL AROUND RAMP FOR TUNNEL
 ELEVATION: 100.00'

ELEVATION BASED ON ASSUMED LOCAL DATUM

SURVEYOR'S CERTIFICATE

I, Craig A. Keach, Wisconsin Registered Land Surveyor of Meridian Surveying, LLC., certify that I have surveyed the described property and that the map shown is a true and accurate representation thereof to the best of my knowledge and belief.

Dated this _____ day of _____, 2006.

WISCONSIN REGISTERED LAND SURVEYOR
 Craig A. Keach, S-2333

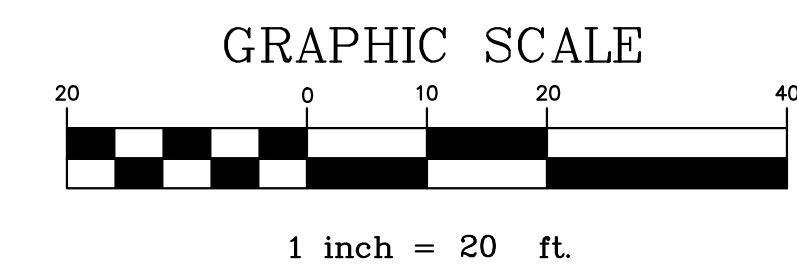

SURVEYED FOR:
 JOHN DOE, INC.
 5555 W. MASON STREET
 GREEN BAY, WI 54303

PROPERTY ADDRESS:
 4321 BALLARD ROAD
 APPLETON, WI

NOTE: DISTANCE FROM TOP OF RETAINING WALL TO BASEMENT FLOOR = 12.6'

EXISTING BUILDING
 "JOHN DOE ENTERPRISES"

MERIDIAN SURVEYING, LLC N8774 Firelane 1 Menasha, WI 54952	Office: 920-993-0881 Fax: 920-273-6037	DRAWN BY: J.D. CHECKED BY: C.A.K. JOB NO.: 5128-D4	DATE: 10-11-06 FIELD BOOK: M-3, PG. 73-74 SHEET 1 OF 1
---	---	--	--